

**PROPOSED CYCLE SHED**

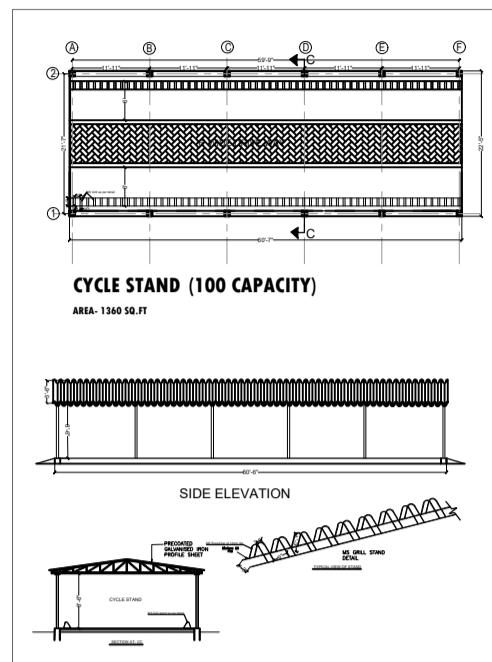

**PROPOSED MAIN GATE**

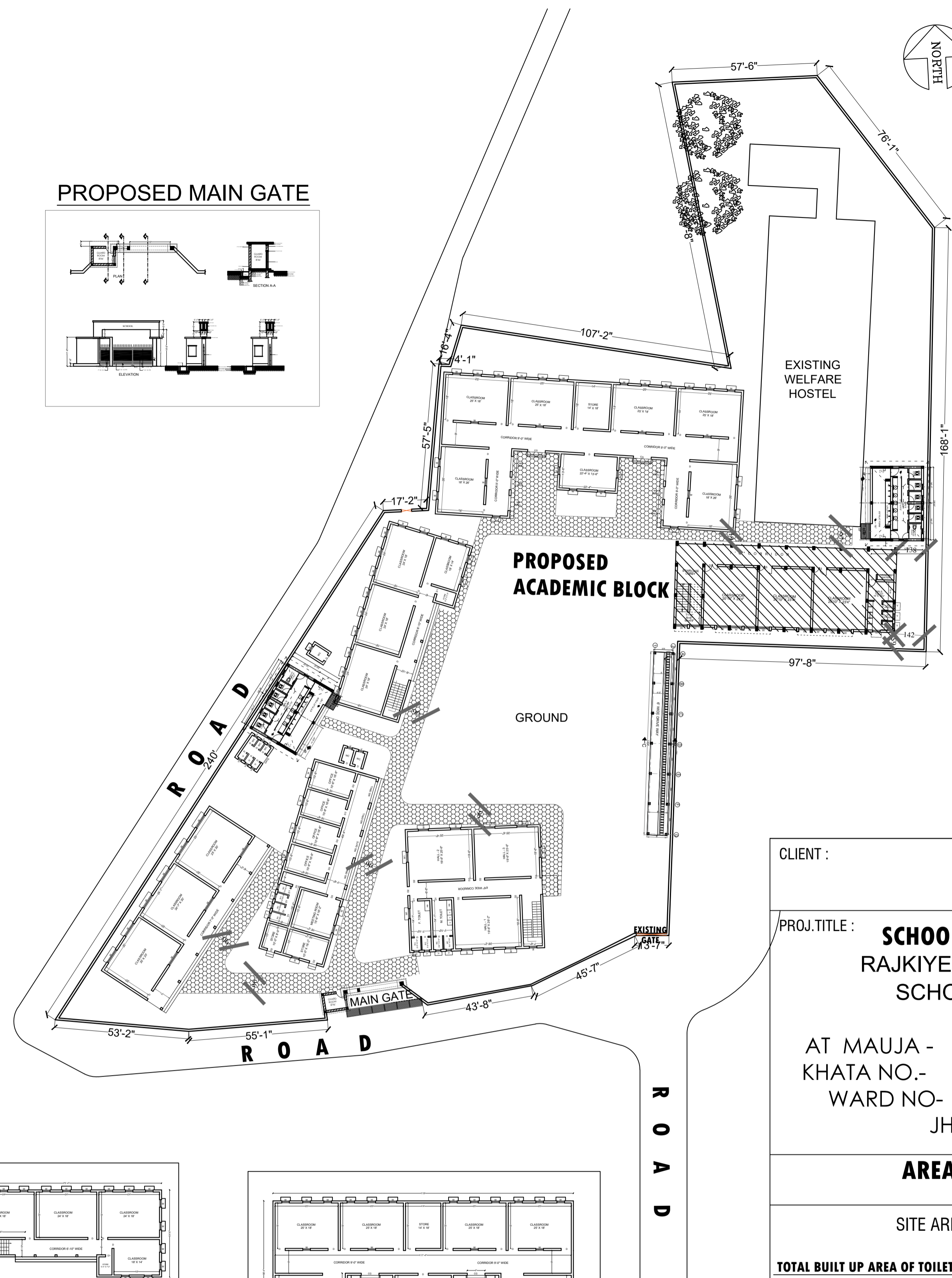
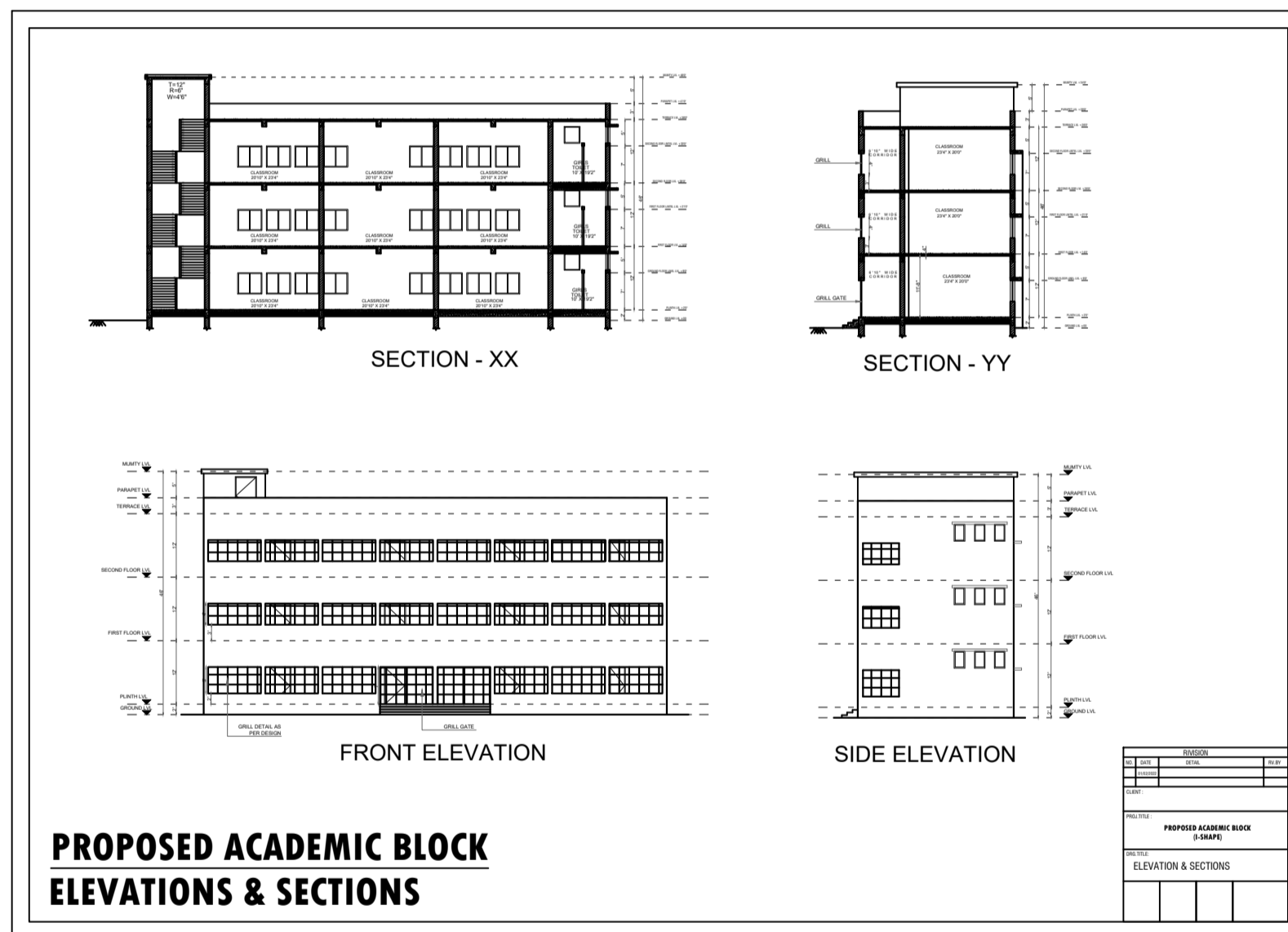
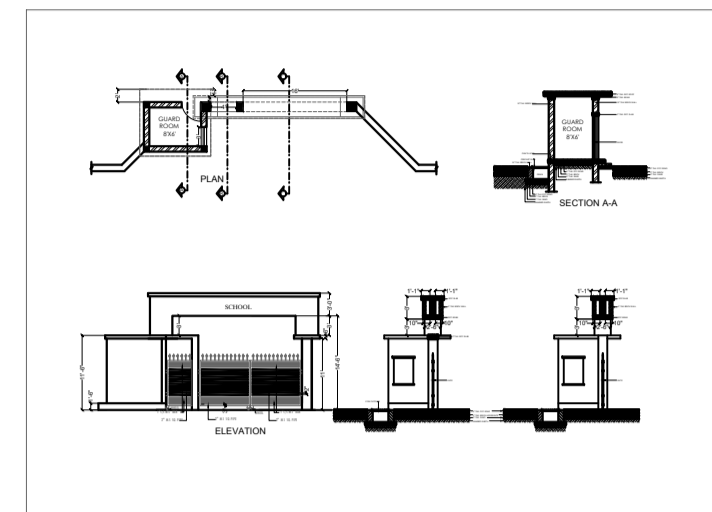

CLIENT : **JEPC**

PROJ. TITLE : **SCHOOL BUILDING FOR RAJKIYEKRIT GIRLS HIGH SCHOOL, GARHWA.**

AT MAUJA - KHATA NO.- WARD NO- JHARKHAND. PLOT NO.- THANA NO.- DIST- ,

**AREA CALCULATION**

SITE AREA = 61494 SQFT (1.4 ACRES)

TOTAL BUILT UP AREA OF TOILET BLOCK -1	AREA- 695.0 SQ.FT
TOTAL BUILT UP AREA OF TOILET BLOCK -2	AREA- 695.0 SQ.FT
TOTAL BUILT UP AREA OF MAIN GATE	AREA- 197.0 SQ.FT
TOTAL BUILT UP AREA OF CYCLE SHED	AREA- 2720.0 SQ.FT
TOTAL BUILT UP AREA OF (I-SHAPE)	AREA- 8838.0 SQ.FT
TOTAL BUILT UP AREA OF BLOCK -1	AREA- 2236.0 SQ.FT
TOTAL BUILT UP AREA OF BLOCK -2	AREA- 2084.0 SQ.FT
TOTAL BUILT UP AREA OF BLOCK -3	AREA- 5225.16 SQ.FT
TOTAL BUILT UP AREA OF BLOCK -4	AREA- 3539.25 SQ.FT
TOTAL BUILT UP AREA OF BLOCK -5	AREA- 5407.67 SQ.FT

TOTAL BUILT UP AREA- **31637.08 SQ.FT**

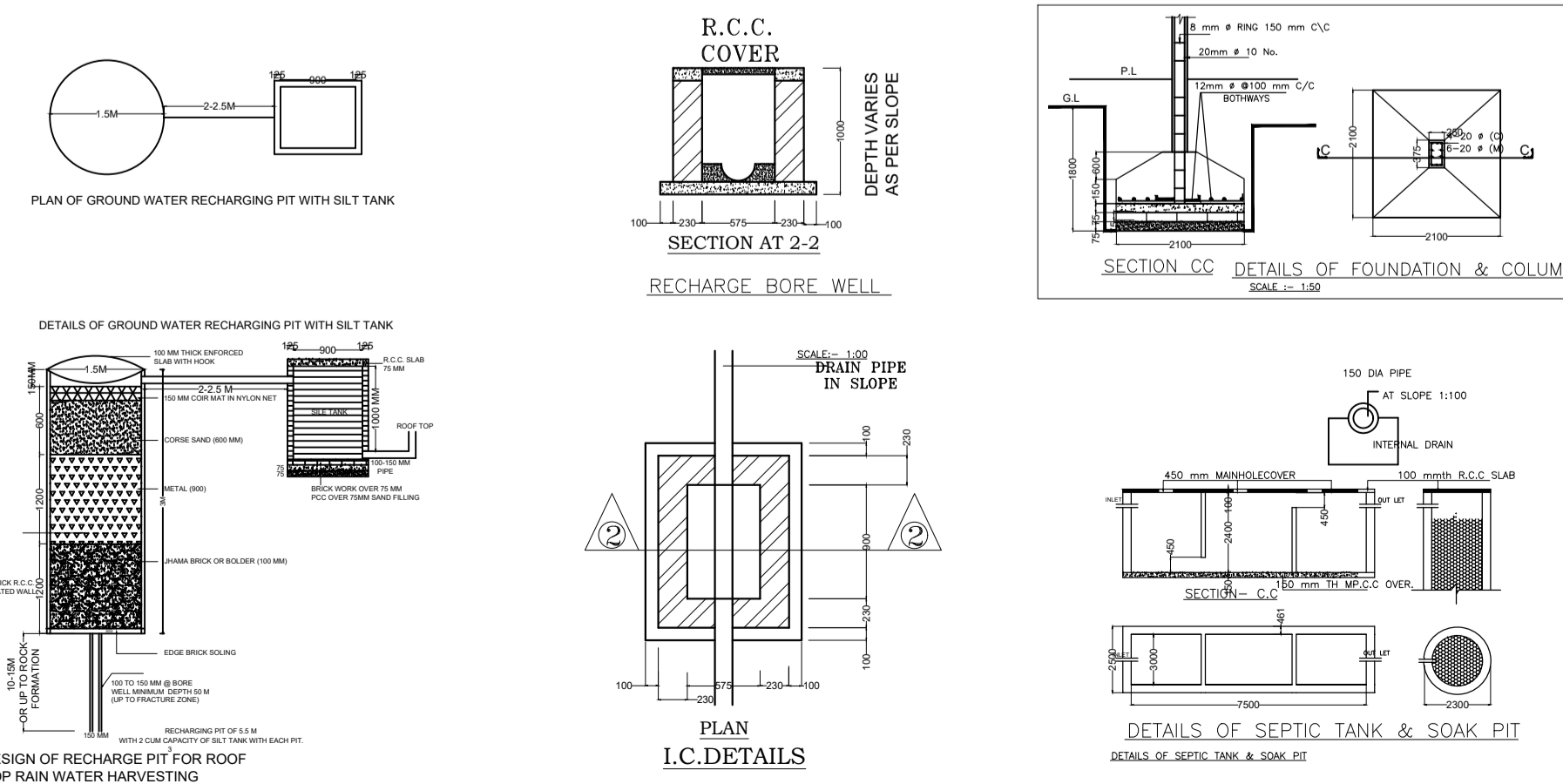
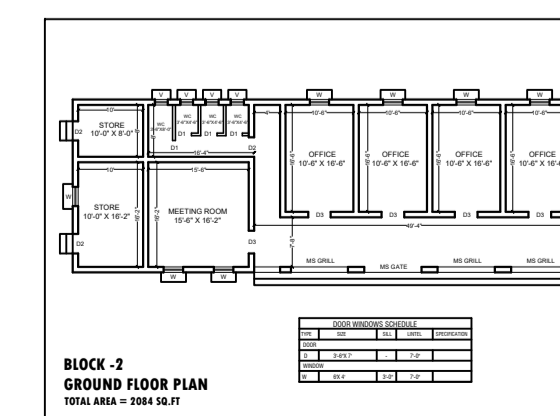
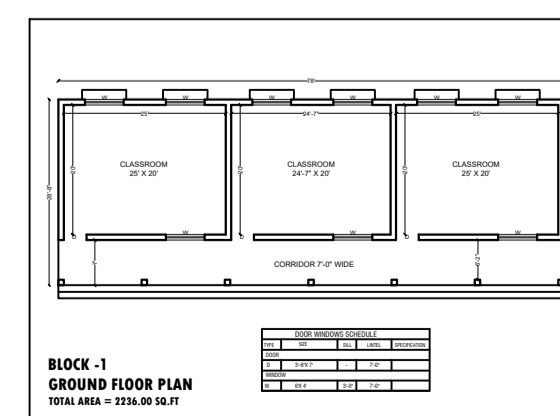
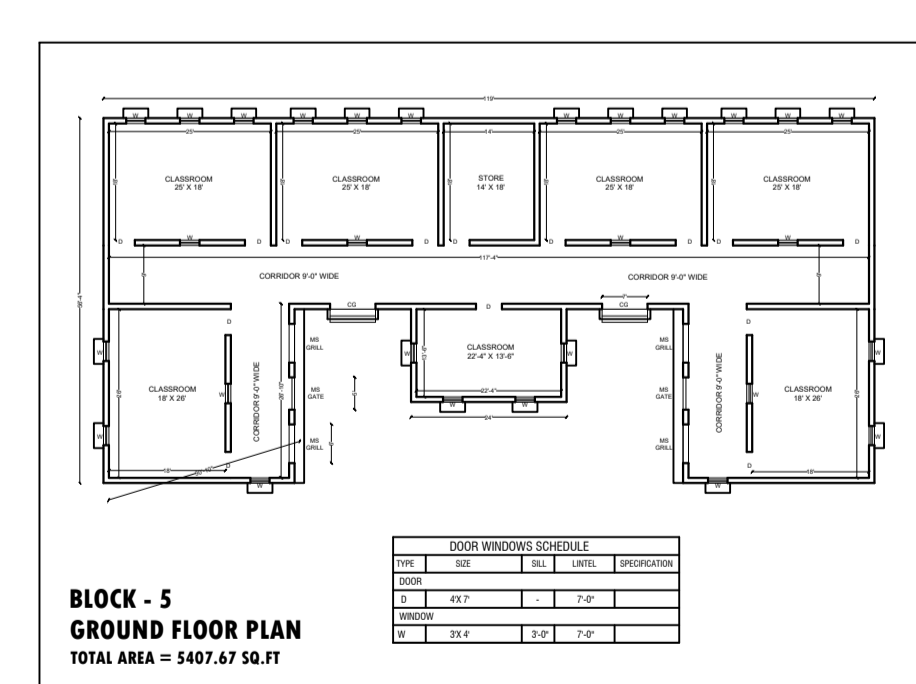
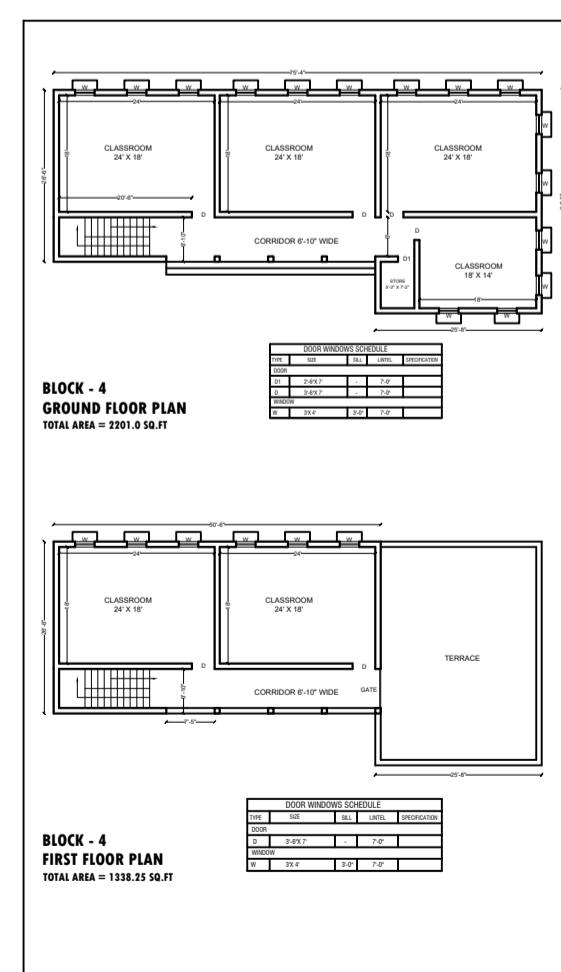
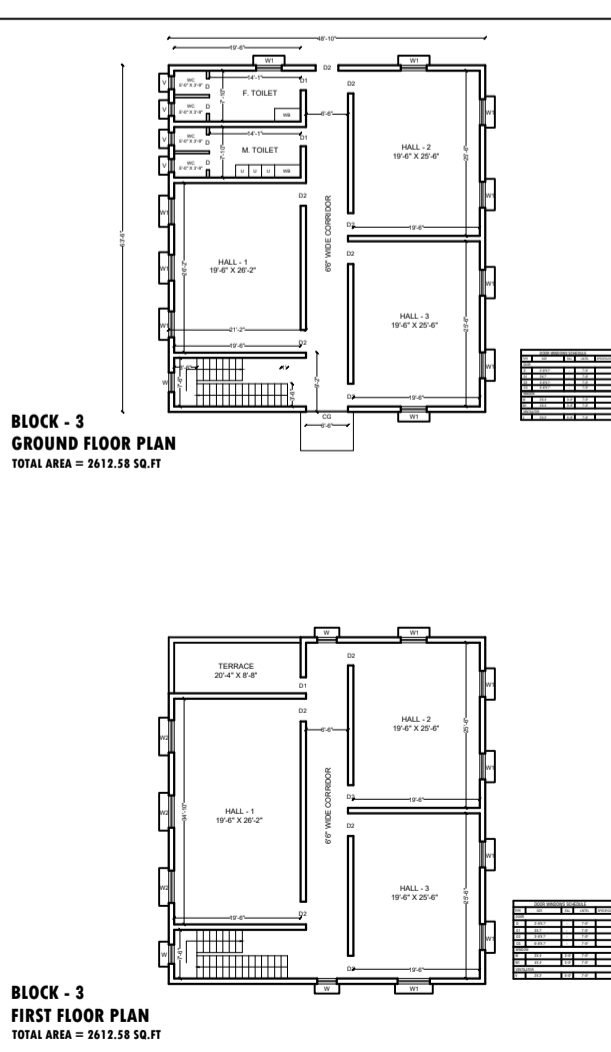

**The Creators**

PRAGATI NIWAS (1st FLOOR)  
PRAGATI ENCLAVE  
(OPP. TRINITY APARTMENT)  
BYE PASS ROAD, DIBADIH, DORANDA,  
RANCHI JHARKHAND - 834002  
PH: +91 90 31000790,  
PH: +91 92 34679246  
Email: arunranchi@gmail.com